



Preston Rosedale Silver Dressage Show General Information Sunday June 15, 2025

The Preston Rosedale Silver competition is sanctioned as a Silver competition of Equestrian Canada (EC), % House of Sport. 2451 Riverside Drive, Ottawa, Ontario, K1H 7X7 and is governed by the rules of EC. (A602.1)

An EC Silver (or higher) Membership, and Ontario Equestrian (OE) membership are required for the rider. Fees should be paid to EC – www.equestrian.ca and OE - <https://ontarioequestrian.ca/membership/> - respectively. Horses must also have an Equestrian Canada horse recording or temporary horse license.

Every class offered herein is covered by the rules and specifications of the current rules of EC and will be held and judged in accordance with the EC Rule Book. (A602.2)

All questions not covered by these rules shall be decided by the show management, whose decision will be final.

Equestrian Canada Statement of Principle

EC requires adherence to humane treatment of horses in all activities under its jurisdiction.

All participants shall be bound by the [Horse Welfare Code of Conduct](#).

EC is committed to:

- a) upholding the welfare of the horse, regardless of monetary value, as a primary consideration in all activities;
- b) requiring that horses be treated with kindness, respect, and the compassion that they deserve, and that they never be subjected to maltreatment;
- c) ensuring that owners, trainers, and exhibitors and their agents exercise appropriate care and responsibility in the handling, treatment, and transportation of their horses, as well as horses placed in their care for any purpose;
- d) providing for the continuous wellbeing of the horse by encouraging routine inspection and consultation with health care professionals and competition officials to achieve the highest possible standards of nutrition, health, comfort, and safety;
- e) continuing to support scientific studies on equine health and welfare;

- f) requiring owners, trainers, and exhibitors to know and follow their sanctioning organization's rules, and to work within industry regulations in all equestrian competitions; and,
- g) reviewing, revising, and developing competition rules and regulations that protect the welfare of the horse.

The standard by which conduct or treatment will be measured is that which a person who is informed and experienced in generally accepted equine training and competition procedures would determine to be neither cruel, abusive nor inhumane (A602.3(f)).

Equestrian Canada General Rules & Regulations

All Canadian entries are required to hold an EC Horse Recording and have paid the EC Horse Recording annual Activation Fee to compete. Foreign entries must sign an affidavit. (See A404).

Any horse entered in any class at a competition may be selected for equine medication control while at the event location (A602.5).

AGREEMENT TO BE BOUND BY RULES AND REGULATIONS.

Per Article A801, every entry at an EC-sanctioned competition shall constitute an agreement by the person(s) responsible that the owner, lessee, trainer, manager, agent, coach, driver or rider and horse shall be subject to the EC constitution and all rules of EC and any additional rules set by the competition. It is the responsibility of all individuals participating in any capacity in EC-sanctioned competitions to be knowledgeable regarding the EC constitution and the applicable rules of EC and the additional rules, if any, imposed by the competition. Do not participate in this EC- sanctioned competition in any capacity if you do not consent to be bound by the constitution and rules of EC and any additional rules imposed by the competition. (A602.7)

All horses attending Equestrian Canada sanctioned competitions must have met the requirements of Article A519, Vaccinations. See Rules of Equestrian Canada, Section A, General Regulations, Article A519, Vaccinations

When registering for EC sanctioned competitions, athletes must indicate the name of their coach on the entry form or specify that they are self coached. Coaches from other countries must be in good-standing with their home federation and must declare/have proof of insurance. See Rules of Equestrian Canada, Section A, General Regulations, Article 102, Safe Sport Environments (A602.9).

All horses attending Equestrian Canada sanctioned competition must have been administered Equine Influenza and Equine Herpes Virus (1 & 4) vaccinations within 6 months (+21 day grace period) before arrival at the event.

A protest at an EC sanctioned competition other than those specific matters covered in division rules must comply with the following provisions: a) a protest is eligible only if made by an official and owner, lessee, trainer, coach competitor or authorized agent, in the division in which the question arises; b) a protest must be made in writing and addressed to the Show Secretary; c) must be signed; and d) must be accompanied by a deposit of \$110 in cash. For full details see rule A1204 Gen. Regulations.

Preston Rosedale Silver Dressage Show General Information

Officials

Judge – Genevieve Lavigne (Recorded Status) *Guest Card for 3rd Level*

Steward – Jacqueline Ouellette (Medium)

Show Manager – Carolyn Rathwell prestonrosedale@gmail.com 613-267-0499

Show Secretary – Caroline Peck carolinepeckca@hotmail.com 613-266-5178

Address:

1439 Christie Lake Road
Perth, Ontario, K7H 3C6

Directions:

From Ottawa take highway 417 to highway 7
Turn left onto Glen Tay Road and then turn right onto
Christie Lake Road
The Farm is on your left at 1439 Christie Lake Road

Ring Size: 20 x 60

Tests Offered: Tests up to and including 3rd Level will only be offered.

Veterinarian On-Call: Perth Veterinary Clinic 613 267-7373

Farrier On-Call: Allan Cooley Farrier Services 613 812 229-8153

Entry Information

Entries must be received by June 8th, 2025 with full payment, proof of vaccinations for equine influenza and equine herpes, negative Coggins, proof of OE & EC memberships for both rider and owner and signatures page.

To enter the show, complete and email the entry form along with necessary documents (Waiver, vaccination record, Coggins, memberships).

Pay via **e-transfer**

Password: **Preston**

Send to: prestonrosedale@gmail.com

Silver License Information

EC Silver Sport Licenses are required for the rider and the owner of the horse.

EC Horse Recording

All Canadian entries must hold an EC Horse Recording and have paid the EC Horse Recording Annual Activation Fee prior to competing and are to be purchased from EC. (A602.4)

Ontario Dressage & Ottawa Area Dressage Group Information

Tests ridden in the Silver show are eligible for [Ontario Dressage Year End awards](#) and the [Ottawa Area Dressage Group](#) year end awards as long as you have obtained membership before the show date.

National Dressage Pony Cup Information

Scores obtained at this show may count towards NDPC Year End Awards.
Membership to the NDPC can be obtained [here](#). Note: Memberships are due October 31st.

Preston Rosedale Show Rules

Entries

Entries for the show will be processed in the order that they are received. The organizing committee reserves the right to limit or refuse entries (subject to championship rules limiting a competition's right to refuse entries) See Article A805 – Refusal or Limitation of Entries.

Horse/Rider substitutions are at the discretion of the Show Committee and are subject to an additional \$50 administration fee.

Hors Concours entries will be accepted and will pay the same fees.

Para-equestrians please include copies of your classification documentation and Para Grade with entry forms. Copies of test(s) to be ridden should also be submitted.

Late entries will not be accepted.

Non-competing (schooling horses) will not be accepted.

All entries must have the signature of the owner or authorized agent and a signature for the Person(s) Responsible for the horse. Riders will not be allowed to compete without a person(s) responsible signature.

Junior riders must have permission to participate in the show as indicated by the signature of a parent or guardian.

All show correspondence will be handed through email including ride times.

Ride times will be posted on the OADG website once they are ready, and an email will be sent to riders and owners once the times are posted. Please provide a correct email on your entry form.

Fees

Silver entries must pay a mandatory DC Levy of \$12.

Any horse entered in any class at a competition may be selected for equine medication control testing while at the event location (A602.5). The drug fee is \$8.

NSF payments will have a \$50 surcharge.

Cancellations prior to the closing date will have all fees less the Administration Fee refunded.

Cancellations after the closing date will not be refunded.

Classes

Class #	Class Name	Fees
1	2023 USEF Introductory A	\$60
2	2023 USEF Introductory B	\$60
3	2023 USEF Training Test 1	\$60
4	2023 USEF Training Test 2	\$60
5	2023 USEF First Level Test 1	\$60
6	2023 USEF First Level Test 2	\$60
7	2023 USEF Second Test 1	\$60
8	2023 USEF Second Test 2	\$60
9	2023 USEF Third Test 1	\$60
10	2023 USEF Third Test 2	\$60
11	2023 USEF/EC TOC (Up to 3rd Level)	\$60
12	Masters TOC (Up to 3rd Level)	\$60
13	Para TOC	\$60
14	Pony Cup/Small Horse TOC (Up to 3rd Level)	\$60
15	2023 USEF/EC Freestyle (Up to 3rd Level)	\$60

Entry Fees

Description	Fees
Administration Fee	\$50
DC Levy per entry, mandatory Silver Fee only	\$12
Drug Fee per entry, mandatory Silver Fee only	\$8
NSF Payment	\$50

Silver Show classes will run first in the morning followed by the ESD Show classes in the afternoon.

There will be one warm up area, situated beside the show ring. No lunging.

The Masters Test of Choice Class is an EC dressage class that provides senior riders, 60 and older, the opportunity to participate in a dressage class that is exclusively their own that provides a fair playing field for senior riders wherein each will compete against their peers at all levels of skill, from beginner to advanced. Please review EC rules for the list of accommodations available. Masters riders may also compete in non-Masters dressage classes.

The Pony Cup/Small Horse Test of Choice Class is a dressage class to provide ponies and small horses the opportunity to compete in a class that is exclusively their own. This class is affiliated with the [National Dressage Pony Cup](#). A Small Horse is a horse that is measured under 16.0 hands with shoes on. All ponies must have a valid EC/USEF measurement card (A1102, A1103, A1104). Measurements can be done at the show.

In order to compete in the Freestyle TOC class, a horse/rider combination must have obtained the following prior to competing in a freestyle: a minimum score of 60% in a dressage test at the same technical level, or higher, as the freestyle they wish to enter (e.g. 60% in First or Second Level to compete in the First and/or Second Level Freestyle). The dressage score may have been obtained at an EC Gold/Silver dressage competition prior to the competition, or may be obtained at the same competition in which they wish to enter the freestyle (E.10.6.1)

Please submit your Freestyle Music to the secretary on the day of the show. CD format or electronic format provided you supply the necessary cords to play on a Denon Professional Audio Commander Professional Mobile PA System.

Riders

Note: Competitors on the [EC Not In Good Standing List](#) or the [EC Medical Suspension List](#) (Article 101 Section A, General Regulations) will be refused entries to the show.

Adult Amateur riders must have the Amateur status on their EC Membership Card to be declared as an Amateur.

Competitors must be ready to compete when scheduled.

All riders must report to the Steward immediately following their test for a tack check. Failing to report to the Steward will result in elimination from that class. In the event of random tack checks it is the responsibility of the rider to check with the Steward if they have been selected. For full information on Tack Checks see Dressage E. 4.16.

All athletes, regardless of age or level of competition, must wear properly fitted and fastened safety approved protective headgear at all times when mounted at any EC-sanctioned Dressage competition at the event location E. 4.0.

Horses

Horses must have proof of negative Coggins & must have been administered with EHV 1 & 4 and Equine Influenza vaccines within 6 months but more than 7 days before the show date (EC A519). Entries will be refused failing to meet this requirement.

In making an entry at this show, each owner/trainer attests that, to their best of their knowledge, competing horse(s) under their care have not been in contact with any other horses (away or at their home facility) exhibiting symptoms or signs of illness within the last 14 days. They also agree to share knowledge of any sick or horse displaying symptoms of illness to show management immediately at the show office or prestonrosedale@gmail.com.

Competition Numbers must be worn and visible at all times on the show grounds (A814).

The horse may compete at any level up to a maximum of four tests per day including the freestyle e.g. one horse could compete on a total of four technical tests, with two different riders each riding two tests. The horse may compete only in two consecutive levels. Horses competing at Second Level and above can only compete in a total of three tests per day with the freestyle being one of those tests (E7.11.9.1).

Coaches

Coaches must be EC Licensed for 2025 or have purchased Temporary Coach Status from EC. Riders will list their coach, their coach's EC Membership Number on the entry form. Riders who are self-coached will list themselves and provide their EC number and indicate that they are Self-Coached.

Other

It is a condition of entry that neither the show organizing committee, nor Preston Rosedale Farm will be held responsible in any way for damage, injury or loss to persons, horses or property of spectators or competitors.

Absolutely no dogs allowed.

Smoking is not allowed on the property.

Placings, Awards, Ribbons and Prizes

Any horse receiving less than 50% of the total points obtainable in a test shall not be eligible for awards, ribbons, or prizes. (E9.10.7)

When there is only one horse in a class, ribbons and prizes shall be awarded in accordance with the following chart of percentages:

1st - 63% or higher

2nd - 60% to 62.9%

3rd - 58% to 59.9%

* No ribbons or prizes below 3rd (E9.9.10)

Class ribbons, tests and prizes will be distributed at the Show Office. The Show Office will ensure that contact will be limited and that riders can get their tests safely.

Class ribbons for EC technical tests will be given to 6th place by category of rider (AA, Junior, Open). Class ribbons for the Freestyle class will be given to 6th place with all riders in the class grouped together.

Champion and Reserve Champion will be awarded in each level provided there are sufficient entries. Riders must ride both tests in the Level. The two class scores will be totalled together. The highest total will be named the Champion and the second highest total will be the Reserve Champion.

Preston Rosedale Farm Biosecurity Protocol

Protecting the health of your horses is of the utmost importance to Preston Rosedale Farm.

1. **Be sure to read the Biosecurity regulations**, it reviews simple steps we all can take to keep horses healthy!
2. **Horses Temperature** is an easy way to monitor your horse. Take and record your horse's temperature twice daily when it is at rest and NOT immediately following exercise and trailering. Horses temperature should be below 38.8 oC or 102oF
3. **Trainers** - please let anyone who is to be around your horses about the new Biosecurity regulations.

Biosecurity Regulations

Preston Rosedale Farm has compiled this list of Biosecurity Regulations for decreasing the risk of exposure or spread of disease.

Health Requirements

1. Proof of negative Coggins is required and must be dated within the last 12 months.
2. You must provide proof of vaccination and Coggins for ALL of your horses on the grounds, showing or not. Required vaccinations are: Equine Influenza and EVH 1 & 4 (Rhino) within 6 months (+21 days grace period) before arrival at the event.
3. Keep copies of your vaccination records on you as you may be asked by Preston Rosedale Farm personnel to present your health papers at any time.
5. If proper records are not immediately available, the horse(s) will be asked to leave the grounds.

Direct and Indirect Contact between Horses and People

The most common path for spreading germs and disease is contact among horses, humans and other animals. Bodily fluids such as nasal discharge, saliva and sweat can carry germs which are easily transmitted from horse to horse through direct and indirect contact.

- Limit horse-to-horse contact.
 - Limit horse-to-human-to-horse contact.
 - Limit horse-to-dog (other animal)-to-horse or horse-to-dog-to-human-to-horse contact.
1. Dogs are not permitted on the show grounds.
 2. Restrict unnecessary movement of horses on show grounds.
 3. Don't let horses make nose-to-nose contact.

Soiled Equipment

Soiled equipment is another common path for spreading germs and disease. Nasal discharge, saliva, sweat, and even soiled bedding can carry microbes and spread them via shared items such as tack, equipment, hoses, buckets, grooming supplies and towels.

1. **Do not let water hoses touch buckets when filling.** Contact with a contaminated surface on a water bucket can be easily transmitted to the next bucket contacted.
2. **Do not allow horses to drink from the hose.**
3. **Do not share water or feed buckets.**
4. **Have hand sanitizer readily available**, and use it between grooming/tacking up horses. Keep it handy in your grooming kit and at your trailer.
5. **Use clean brushes and towels on each horse.** If you don't have enough brushes for each horse to have his own set, be sure to wash them often.
6. **Don't share tack and equipment**, especially bits and bridles, unless they are cleaned between each use.

Preston Rosedale Farm CONTINGENCY PLAN

Monitor your horses and contact the show secretary if you notice any unusual symptoms. Any sick or suspect horses are to be reported right away and will be removed from the property. If horses cannot be removed, they are to be kept away from other horses and isolated until veterinary care has been made.

Map of the Show Grounds at Preston Rosedale

**Note: Trailer Parking Entrance is to the East of the Main Entrance to the Farm
Secretary's Booth = Show Office*

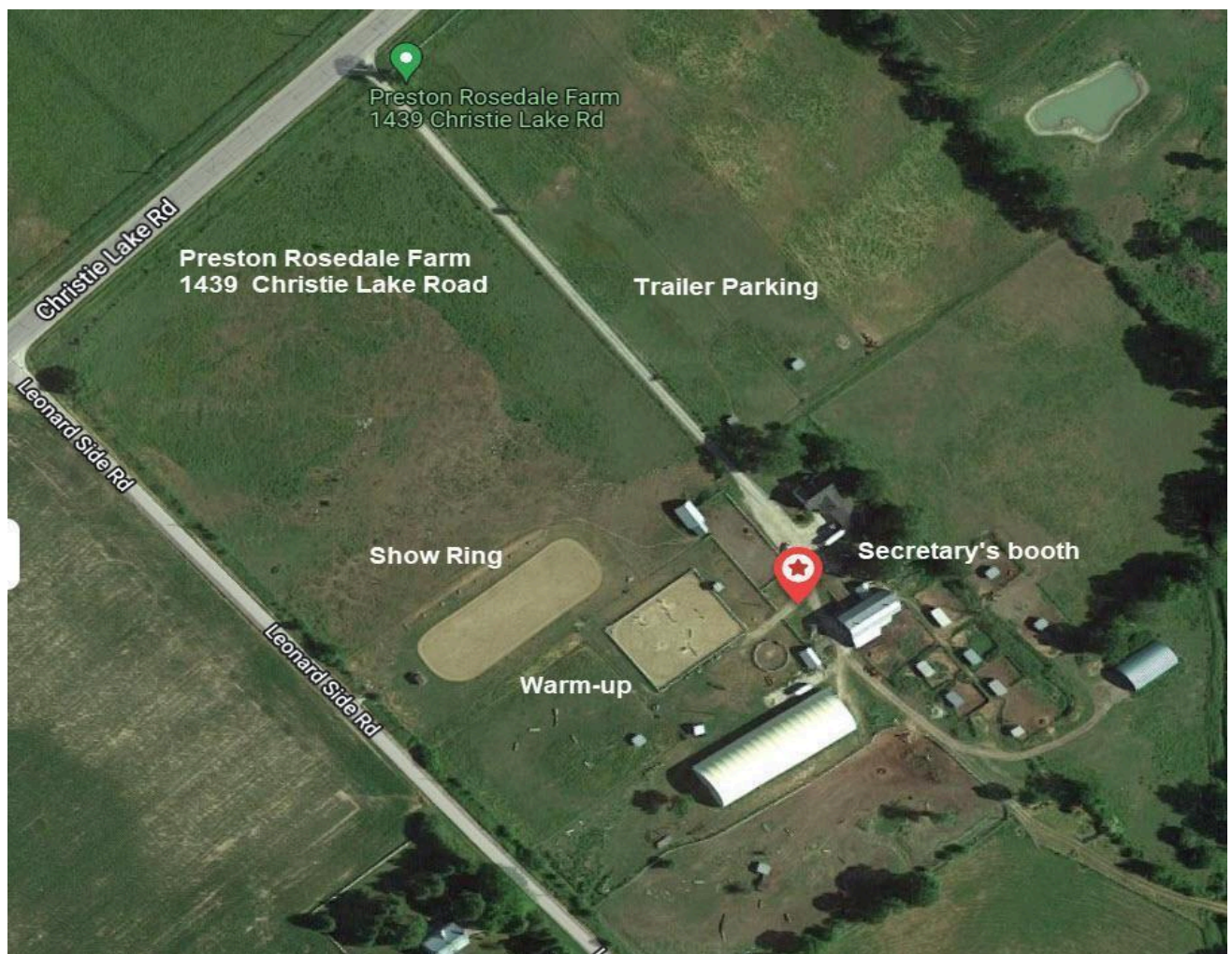

EC SPORT LICENSING 2025

SAFETY, INCLUSIVITY, & EXCELLENCE

Your guide to the latest updates for the competition season in Canada

IMPORTANT CHANGES have been implemented to enhance the safety and inclusivity of equestrian sport. Whether you're an athlete, parent, coach, official, or competition staff, your role is crucial in upholding these standards. Here's what you need to know:

SAFE SPORT TRAINING PREREQUISITE:

- The two free EC Safe Sport training modules must be completed before purchasing a Sport Licence. Check your training status on MyEC by clicking on the ECampus button.

DISCONTINUED TEMPORARY LICENCES AND TEMPORARY HORSE REGISTRATIONS:

- Temporary EC Sport Licences are now discontinued at competitions. All riders, owners, and coaches must possess an EC Sport Licence to participate in events. All horses must have a Horse Recording where level and division require.

AVAILABLE SHOW LEVEL UPGRADES:

- Explore higher-level competitions with temporary upgrades via your MyEC Portal. Note: National Rankings Points are not tabulated for upgraded results.

COACH STATUS REQUIREMENTS:

- All coaches at EC-sanctioned events require EC Licensed Coach Status. For upgrading from Registered to Licensed Status, coaches can apply for a Temporary Coach Status (TCS) to fulfill the requirement for each event.
- New for 2025: A TCS may be purchased conveniently online via the MyEC Portal only. Each TCS is valid for a single event.

EMPOWERING SELF-COACHED ATHLETES:

- Athletes without a coach on-site can declare themselves as self-coached by providing their name and EC Sport Licence number on their entry form. Coaches that are not present at the event with the athlete are not to be listed on the entry form.

“ When registering for EC sanctioned competitions, athletes must indicate the name of their coach on the entry form or specify that they are self-coached. Coaches from other countries, must be in good-standing with their home federation and must declare/have proof of insurance. See Rules of Equestrian Canada, Section A, General Regulations, Article 102, Safe Sport Environments. ”

WWW.EQUESTRIAN.CA

Fostering a love of horses
and sport for life



ONTARIO
EQUESTRIAN